



2019 Course Offerings

www.RightHandTherapy.com
(603) 821-0544

May 17 & 18 | Manchester, NH “Orthoses for Immobilization & Mobilization”

Cost: \$485 both days/\$285 one day

CEUs: 8 - 16

Instructor: Debby Schwartz, OTD,
OTR/L, CHT

Target Audience: OTs, OTAs, PTs,
PTAs and CHTs



Day 1 includes Hands on Fabrication:

- Metacarpal fracture orthoses: radial and ulnar
- Assorted finger orthoses (mallet finger, serial cast for PIP joint, "Oval-8", trigger finger)
- Anti-spasticity orthosis
- Long opponens orthosis
- Elbow orthosis

Day 2 includes Hands on Fabrication:

- Dynamic Extensor Tendon Orthosis with Outrigger
- Functional ulnar/median nerve
- PIP dynamic extension (capener)
- Radial Nerve Palsy orthosis with finger coils
- Static Progressive supination/pronation



September 28 | Manchester, NH “Neural Mobilization & Assessment Techniques for the Upper Quarter”

Cost: \$285 **CEUs:** 8

Instructor: Mark Butler, PT, DPT, OCS, Cert. MDT

Target Audience: OTs, OTAs, PTs, PTAs, and CHTs

This course covers concepts for examination and quantifying restricted neural dynamics and basic intervention strategies for the upper quarter, including the cervical spine. Included is a critical review of the most up-to-date literature in peer-reviewed journals regarding the use of neural mobilization as an examination and treatment technique. This course includes laboratory sessions in which participants will practice neural mobilization and examination techniques. Participants are encouraged to wear loose, comfortable clothing.

October 5 & 6 | Manchester, NH “Physical Agent Modalities (PAMs) for OT Practitioners: Preparation for Certification”

NEW Options Available!

Cost: \$475 Full Course

\$325 2-day Live Workshop only

\$325 Web Course only (NEW!)

CEUs: 12-24

Instructor: Willow Henry, PT,
DPT, CWS, CLT

Target Audience: OTs, OTAs, refresher for PTs, PTAs, CHTs



This course is geared toward OT/OTAs and aims to educate the therapist in how to incorporate safe and effective application of PAMs into their current clinical practice. The Full Course consists of a web-based component, and a 2-day live workshop for lab demonstration and practice opportunities. Web Course or Live Workshop Only options available. This course follows NH state guidelines for PAMs certification (required 15 hrs in electrical stimulation education, and 6 hours in ultrasound education). **Note: participants will still have to complete supervision requirements in order to apply for NH certification.**

October 19 | Derry, NH “Management of the Painful Thumb”

Cost: \$100 **CEUs:** 3

Instructor: Lisa Owen,
OTR/L, CLT, CHT

Target Audience: OTs, OTAs,
PTs, PTAs, and CHTs



This half-day course aims to educate clinicians working in any setting how to safely and effectively manage thumb pain associated with thumb CMC arthritis. While the underlying pathology cannot be changed, this course provides participants with exceptional hands-on learning about the CMC joint and how effective pain management techniques CAN diminish pain and support your patients' return to function in as few as 1-4 visits. Participants will have ample opportunities to practice manual techniques, see orthotic fabrication demonstrations, and perform taping techniques.

November 2 | Augusta, ME “Simply, the Wrist”

Cost: \$240

CEUs: 7

Instructor: Lisa Owen,
OTR/L, CLT, CHT

Target Audience: OTs, OTAs, PTs, PTAs, and CHTs



This course will provide the participant with exceptional hands-on learning about the carpal joints, pathology, evaluation, and emerging concepts in conservative wrist rehabilitation interventions. Understanding the wrist is complex – this presentation aims to simplify the learning process with the use of anatomical models and hands on practice opportunities. It is important for the therapist to fully understand this joint's complex biomechanics and sensorimotor system that impacts alignment and function. Once this foundation has been established, participants will learn how to perform a basic clinical evaluation, and then learn how to create and execute an appropriate plan of care utilizing various fun, functional, and evidenced-based treatment interventions. Participants will also receive a FREE carpal puzzle model as part of this course!

Registration Options:

Online: www.righthandtherapy.com

Phone: 603-821-0544

Mail Sign Up Form:

Name: _____

Email: _____

Phone: _____

Address: _____

Course Registration (check all that apply):

Splinting Course: May 17 & 18

- Full 2-day Workshop \$485
- Orthoses for Immobilization Only (5/17) \$285
- Orthoses for Mobilization Only (5/18) \$285
- Neural Mobilization & Assessment** \$285

PAMs for OT Practitioners: October 5 & 6

- Prep for Certification Full Course \$475
- 2-day Live Workshop Only \$325
- Web Course Only (anytime) \$325
- Management of the Painful Thumb** \$100
- Simply, the Wrist** \$240

Form of payment (circle one): check credit card

Please make checks payable to **“Right Hand Therapy”**

Credit Card #: _____

CVV: _____ Zip Code: _____

Expiration Date: _____

Please charge my credit card: \$ _____

Signature: _____

Please mail form and payment to:

Right Hand Therapy
P.O. Box 1114
Merrimack, NH 03054

Additional Information:



For additional course information please contact:

Lisa Owen, MS, OTR/L, CLT, CHT
Owner | Right Hand Therapy, LLC
lisa@righthandtherapy.com
Phone: (603) 821-0544

Right Hand Therapy
P.O. Box 1114
Merrimack, NH 03054

www.RightHandTherapy.com

Cancellation Policy:

Right Hand Therapy reserves the right to cancel a live workshop with fewer than 14 participants and will return all payments. Participants must also notify Right Hand Therapy regarding cancellation of registration no less than 21 days prior to the live course for a partial refund (less \$75.00 for administrative fees.)

Additional for PAMs for OT Practitioners Courses:
No cancellations or refunds provided for Web Course Only registrations. Partial refunds will be provided for cancellation of Full Course and Live Workshop Only registrations more than 21 days prior to the live course (less \$325 for the web course component if Full Course).

Please visit our website for complete details on our cancellation policies.



2019 Course Offerings

Earn your CEUs with our live workshops!



Orthoses for Immobilization & Mobilization
May 17 & 18
Manchester, NH

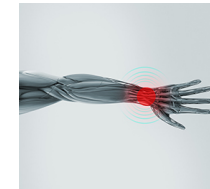

Neural Mobilization & Assessment Techniques
September 28
Manchester, NH

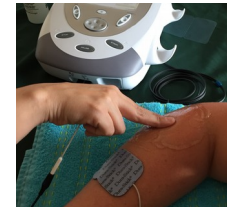

Physical Agent Modalities for OTs
October 5 & 6
Manchester, NH



Management of the Painful Thumb
October 19
Derry, NH

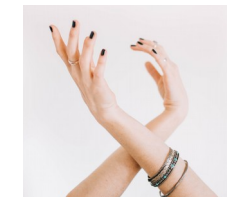

Simply, the Wrist
November 2
Augusta, ME